

Accufeel G300

User Manual

Table of Contents

<u>Introducing the Accufeel G300</u>	4
<u>Installing the driver</u>	5
<u>Enabling the keyboard driver</u>	8
<u>Connecting the keyboard to your PDA</u>	10
<u>Configuring the keyboard</u>	13
<u>Function Keys</u>	16
<u>Frequently Asked Questions</u>	17
<u>Technical Support</u>	18

Introducing the Accufeel G300

The Accufeel G300 portable keyboard is the convenient, portable input device for your handheld personal digital assistant (PDA). It is compatible with the Palm V and IBM Workpad c3.

You can use the Accufeel G300 to do all of the following:

- ▶ Type text into your PDA
- ▶ Quickly access your favorite applications
- ▶ Enter commands and options with special function keys
- ▶ Travel anywhere with a keyboard for your PDA
- ▶ Easily connect with your PDA

This *User's Manual* contains the information that you will need to install, configure and use your Accufeel G300 portable keyboard.

Installing the driver

Before you install the Accufeel G300 keyboard driver, you will want to back up any data on your PDA. You will also need to disable any other keyboard applications that you may have previously installed onto your PDA.

You will need at least 24Kb of memory to install the driver.

To install the keyboard driver on Windows

1. Insert the Accufeel G300 installation diskette into your floppy disk drive.
2. Open the disk drive.
3. Double-click on the **Accufeel.prc** file to launch the installer. An Install Tool window will appear when the installer has completed.

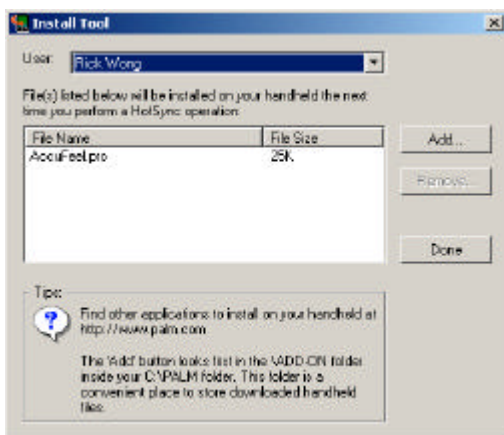

4. Click **Done** when the installer has finished. A window will appear informing you that the Accufeel driver file will be installed onto your handheld the next time you perform a HotSync operation.
5. Click **OK** to exit the installer.

To install the keyboard driver on Macintosh

1. Close any open programs, including those in the Startup folder, and disable any virus-scanning software.
2. Insert the Accufeel G300 installation diskette into your floppy disk drive. The disk drive folder will appear on the desktop.
3. Click on the Accufeel.prc file and drag it into the folder where you store your PDA add-on files.
4. Double-click on the **Accufeel.prc** file to launch the installer. The installer program will take just a few seconds to download.
5. Click **Done** when the installer has finished.
6. Click **OK** to exit the installer.

To complete your installation of the Accufeel G300 application onto your handheld computer, simply perform a **HotSync** operation. When the HotSync completes, the icon for the Accufeel G300 application will appear in the Applications screen.

Enabling the keyboard driver

Once you have installed the AccuFeel G300 keyboard driver, you will need to enable it to work on your PDA.

To enable the keyboard driver

1. Ensure that your PDA is turned on.
2. Tap on the Applications icon.
Your applications will appear on screen.



3. Tap on the **Accufeel** icon. The Accufeel configuration screen will appear.
4. Tap on the **Status**: pull-down menu and select **Enable**.

Tap on the **Status** pull-down menu to **enable** or **disable** the keyboard driver.

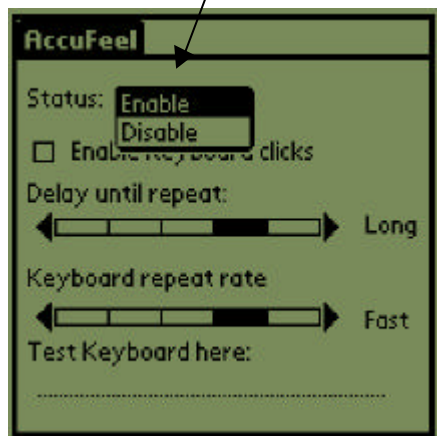

You **must** first enable the keyboard driver before connecting the keyboard to your PDA.

Connecting the keyboard to your PDA

To connect the Accufeel G300 to your PDA

1. Hold the PDA in the palm of your left hand.

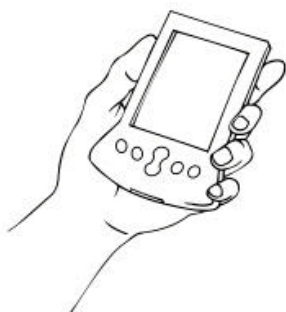

2. Hold the Accufeel G300 keyboard with your right hand.



3. Line up the PDA with the keyboard connector located at the top of the Accufeel G300 chassis.
4. Slide your PDA gently into the keyboard connector.

You will hear the PDA click securely onto the Accufeel G300 keyboard connector.

Once you have connected the

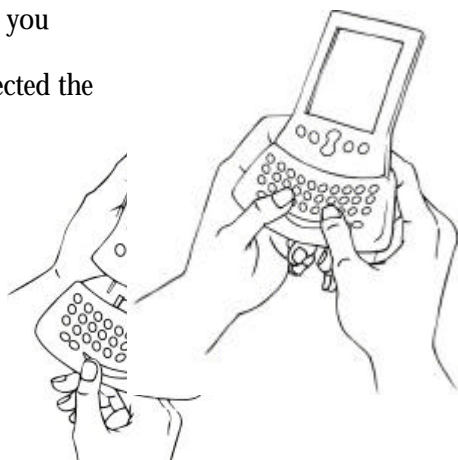

Accufeel G300 to your PDA, you can power on your PDA and begin typing.

**To disconnect the keyboard,
simply slide the PDA gently out of
the keyboard connector.**

Configuring the keyboard

You can configure several options on your Accufeel G300 keyboard including keyboard clicks and the key repeat rate.

To customize your Accufeel G300

1. Navigate on your PDA to the Accufeel configuration screen.
2. Follow the instructions on the illustrations for details on how to customize **Keyboard clicks**, **Delay until repeat**, and the **Keyboard repeat rate**.

Tap on the **Enable Keyboard clicks** checkbox to hear a click every time you press a key.

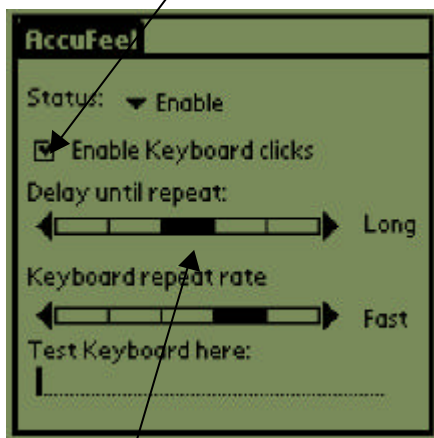

Tap in the **Delay until repeat** slide scale to lengthen or shorten the time the keyboard will wait before repeatedly displaying a depressed key. Tapping further right on the scale specifies a longer delay time.

Tap in the **Keyboard repeat rate** slide scale to speed up or slow down the rate at which the keyboard will repeatedly display a depressed key. Tapping further right on the scale specifies a faster repeat rate.

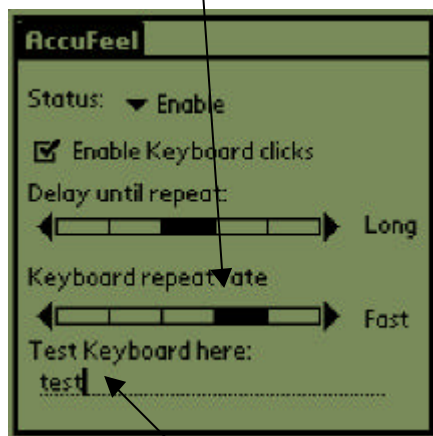

Tap in the **Test Keyboard here** field to enter characters from the keyboard.

Function Keys

The Accufeel G300 provides function keys allowing you to access additional keys.

Keystroke Combination	Action
Fn + any key	Enters upper characters (in blue).
Fn + ⇧	Turns on the Num Lock mode, allowing you to enter upper characters (in blue).
Fn + ⇩	Turns on the Caps Lock mode, allowing you to enter upper case letters.
Fn + ↵	Tab
Fn + ⇐ + C	Copy
Fn + ⇐ + V	Paste
Fn + ⇐ + X	Cut
Fn + ⇐ + ⇨	Selects right area
Fn + ⇐ + ⇧	Selects up area
Fn + ⇐ + ⇩	Selects down area
Fn + SPACE	Allows you to enter the graphical Hot Key menu

Frequently Asked Questions

1. How do I uninstall the driver?

From the Applications screen, tap on the Menu display. From the App menu, choose Delete. A list of your applications will appear. Choose the Accufel application and click on the Delete button.

2. I press a key on the keyboard, but the letter does not register.

Try deleting the driver and re-installing it.

3. Does the keyboard require batteries?

No, the Accufel G300 keyboard does not require batteries. It uses a very, small amount of power that it draws directly from your PDA.

Technical Support

For further information about your Accufeel G300, check out the following web sites on the Internet or by mail:

Acer Communications and
Multimedia America Inc.

Attn: Accufeel G300
Customer Service Dept.
P.O. Box 612710
San Jose CA 95161-2710

www.acercm.com
<http://www.acercm.com>